

Legend

- PPP Application Boundary
- Substation Search Area
- Water Quality and Flood Risk Study Area

SEPA Fluvial Flood Risk Likelihood

- High
- Medium
- Low

SEPA Future Fluvial Flood Risk Likelihood

- Medium (with climate change)

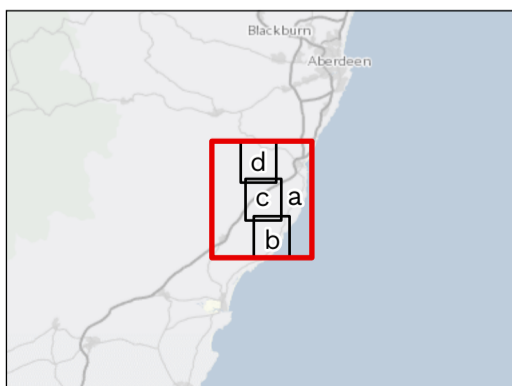

Client
 Project
 Bowdun Offshore Wind Farm
 Onshore EIA Report

Drawing Title
 Fluvial Flood Risk

Aconnex Number
 TWP-BOW-JCB-ONE-DWG-00021

Drawing Status
 FINAL

Contains OS data © Crown Copyright and database right 2025
 Contains data from OS Zoomstack

02	NOV 25	FINAL	TM	EB	LR	GG
Rev.	Date	Purpose of revision	Drawn	Check'd	Rev'd	App'd
Scale @ A3	Scale: 1:70,000		DO NOT SCALE			
Jacobs No.	B2487500					

© Copyright 2025 Jacobs U.K. Limited. The concepts and information contained in this document are the property of Jacobs. Use or copying of this document in whole or in part without the written permission of Jacobs constitutes an infringement of copyright.
 Limitation: This drawing has been prepared on behalf of, and for the exclusive use of Jacobs' Client, and is subject to, and issued in accordance with, the provisions of the contract between Jacobs and the Client. Jacobs accepts no liability or responsibility whatsoever for, or in respect of, any use of, or reliance upon, this drawing by any third party.

Figure 4.1a

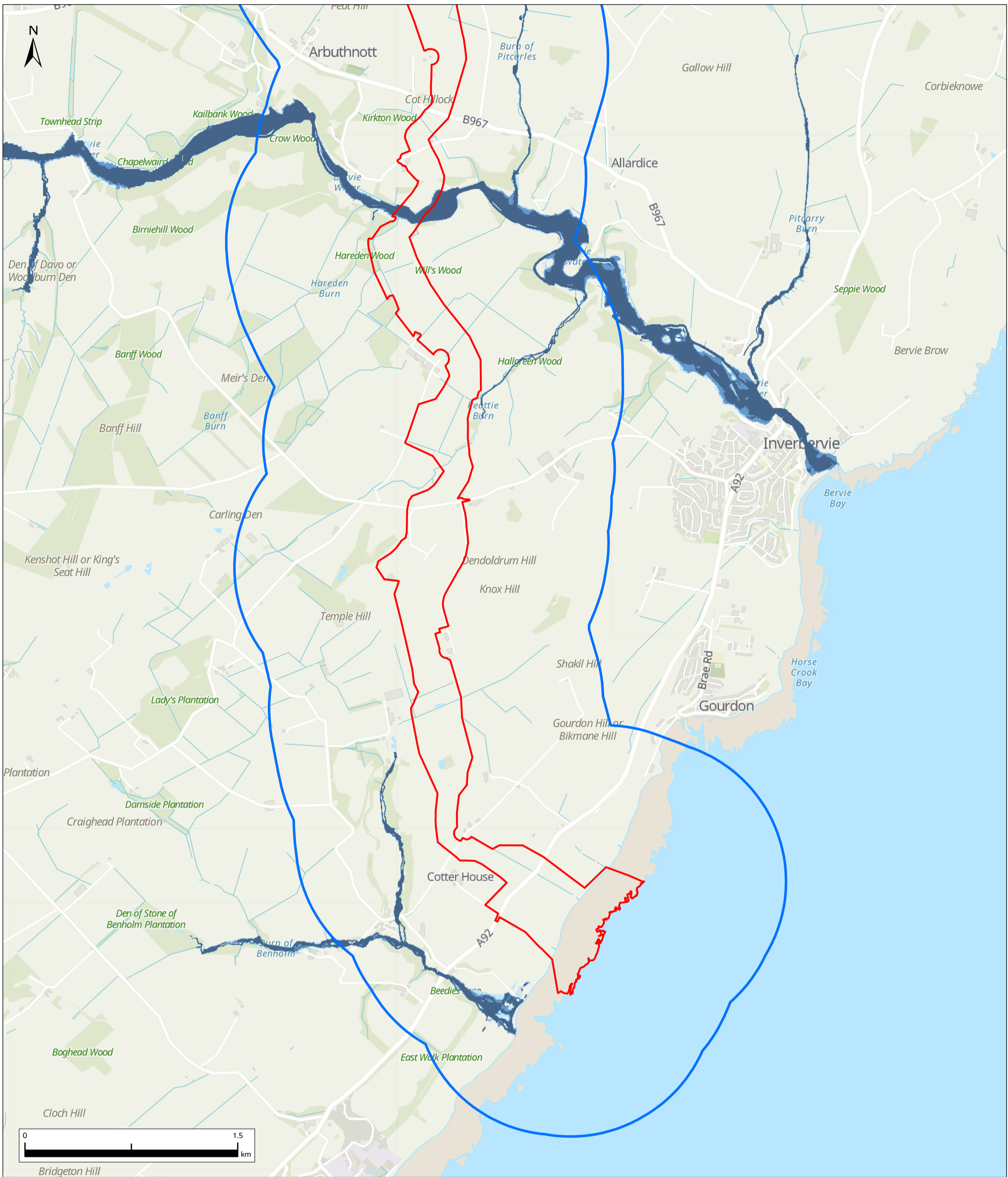

Legend

- PPP Application Boundary
- Substation Search Area
- Water Quality and Flood Risk Study Area

SEPA Fluvial Flood Risk Likelihood

- High
- Medium
- Low

SEPA Future Fluvial Flood Risk Likelihood

- Medium (with climate change)

Contains OS data © Crown Copyright and database right 2025
Contains data from OS Zoomstack

02	NOV 25	FINAL	TM	EB	LR	GG	© Copyright 2025 Jacobs U.K. Limited. The concepts and information contained in this document are the property of Jacobs. Use or copying of this document in whole or in part without the written permission of Jacobs constitutes an infringement of copyright. Limitation: This drawing has been prepared on behalf of, and for the exclusive use of Jacobs' Client, and is subject to, and issued in accordance with, the provisions of the contract between Jacobs and the Client. Jacobs accepts no liability or responsibility whatsoever for, or in respect of, any use of, or reliance upon, this drawing by any third party.
Rev.	Date	Purpose of revision	Drawn	Check'd	Rev'd	Appr'd	
Scale @ A3	Scale: 1:25,000		DO NOT SCALE				
Jacobs No.	B2487500						

Client		
Project	Bowdun Offshore Wind Farm Onshore EIA Report	
Drawing Title	Fluvial Flood Risk	
Aconnex Number	TWP-BOW-JCB-ONE-DWG-00021	Drawing Status
		FINAL

Figure 4.1b

Sheet 2 of 4

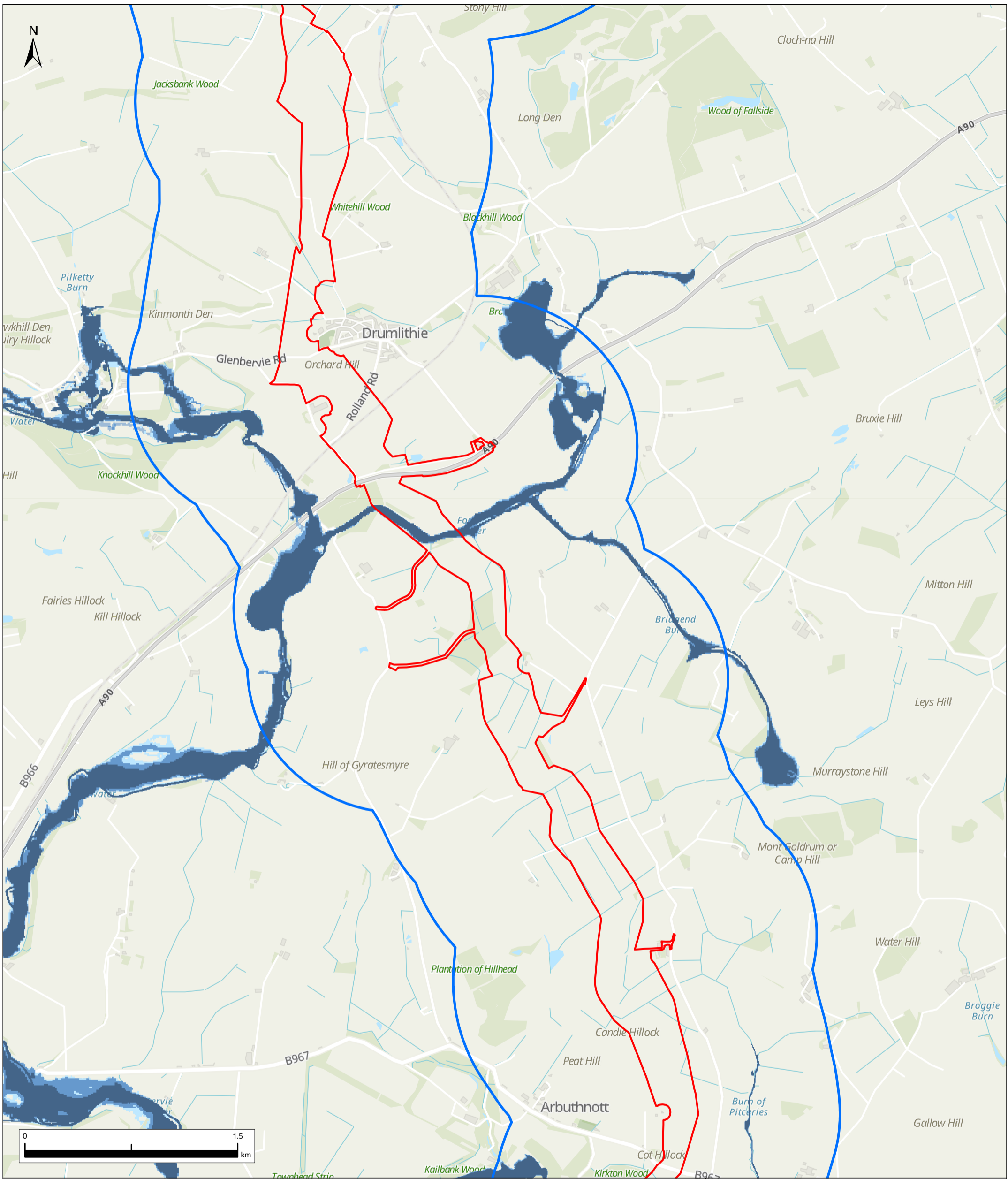

- Legend**
- PPP Application Boundary
 - Substation Search Area
 - Water Quality and Flood Risk Study Area

SEPA Fluvial Flood Risk Likelihood

- High
- Medium
- Low

SEPA Future Fluvial Flood Risk Likelihood

- Medium (with climate change)

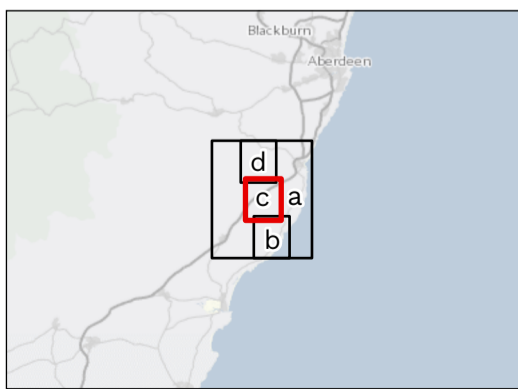

Jacobs
TWP THISTLE WIND PARTNERS

Client
 Project
 Bowdun Offshore Wind Farm Onshore EIA Report
 Drawing Title
 Fluvial Flood Risk

Contains OS data © Crown Copyright and database right 2025
 Contains data from OS Zoomstack

02	NOV 25	FINAL	TM	EB	LR	GG
Rev.	Date	Purpose of revision	Drawn	Check'd	Rev'd	Appr'd
Scale @ A3	Scale: 1:25,000		DO NOT SCALE			
Jacobs No.	B2487500					

© Copyright 2025 Jacobs U.K. Limited. The concepts and information contained in this document are the property of Jacobs. Use or copying of this document in whole or in part without the written permission of Jacobs constitutes an infringement of copyright.
 Limitation: This drawing has been prepared on behalf of, and for the exclusive use of Jacobs' Client, and is subject to, and issued in accordance with, the provisions of the contract between Jacobs and the Client. Jacobs accepts no liability or responsibility whatsoever for, or in respect of, any use of, or reliance upon, this drawing by any third party.

Aconnex Number
 TWP-BOW-JCB-ONE-DWG-00021
 Drawing Status
 FINAL
 Figure 4.1c
 Sheet 3 of 4

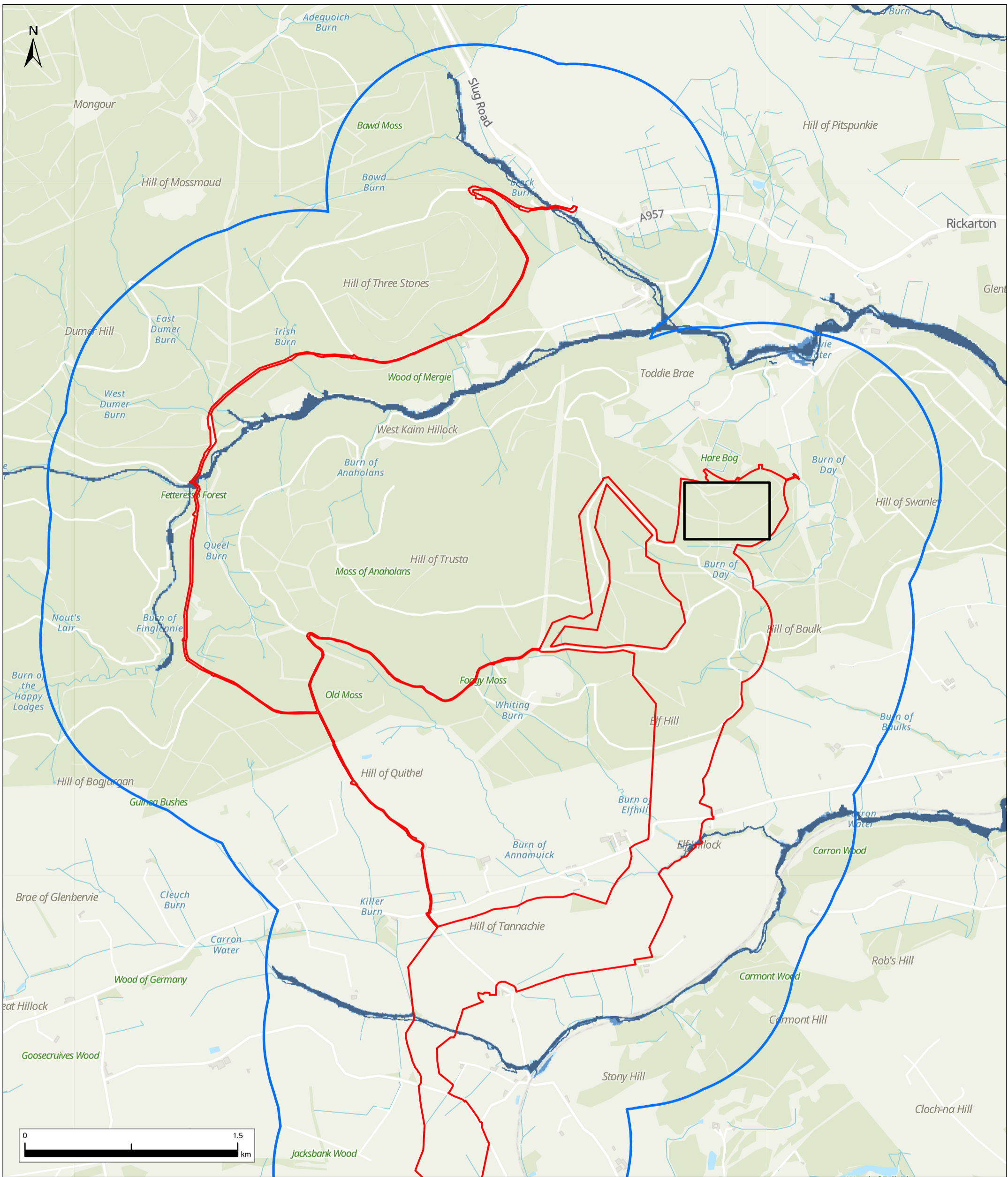

- Legend**
- PPP Application Boundary
 - Substation Search Area
 - Water Quality and Flood Risk Study Area

SEPA Fluvial Flood Risk Likelihood

- High
- Medium
- Low

SEPA Future Fluvial Flood Risk Likelihood

- Medium (with climate change)

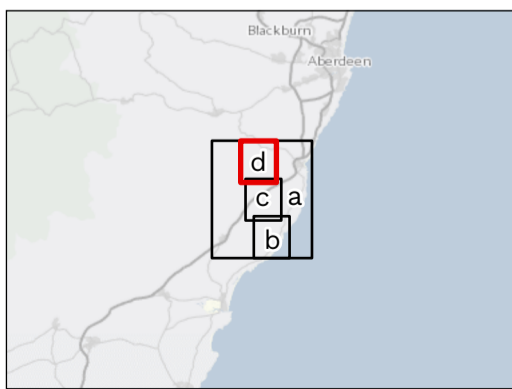

Client	TWP THISTLE WIND PARTNERS	
Project	Bowdun Offshore Wind Farm Onshore EIA Report	
Drawing Title	Fluvial Flood Risk	

Contains OS data © Crown Copyright and database right 2025
Contains data from OS Zoomstack

02	NOV 25	FINAL	TM	EB	LR	GG
Rev.	Date	Purpose of revision	Drawn	Check'd	Rev'd	Appr'd
Scale @ A3	Scale: 1:25,000		DO NOT SCALE			
Jacobs No.	B2487500					

© Copyright 2025 Jacobs U.K. Limited. The concepts and information contained in this document are the property of Jacobs. Use or copying of this document in whole or in part without the written permission of Jacobs constitutes an infringement of copyright.
Limitation: This drawing has been prepared on behalf of, and for the exclusive use of Jacobs' Client, and is subject to, and issued in accordance with, the provisions of the contract between Jacobs and the Client. Jacobs accepts no liability or responsibility whatsoever for, or in respect of, any use of, or reliance upon, this drawing by any third party.

Aconnex Number	Drawing Status
TWP-BOW-JCB-ONE-DWG-00021	FINAL
Figure 4.1d	
Sheet 4 of 4	

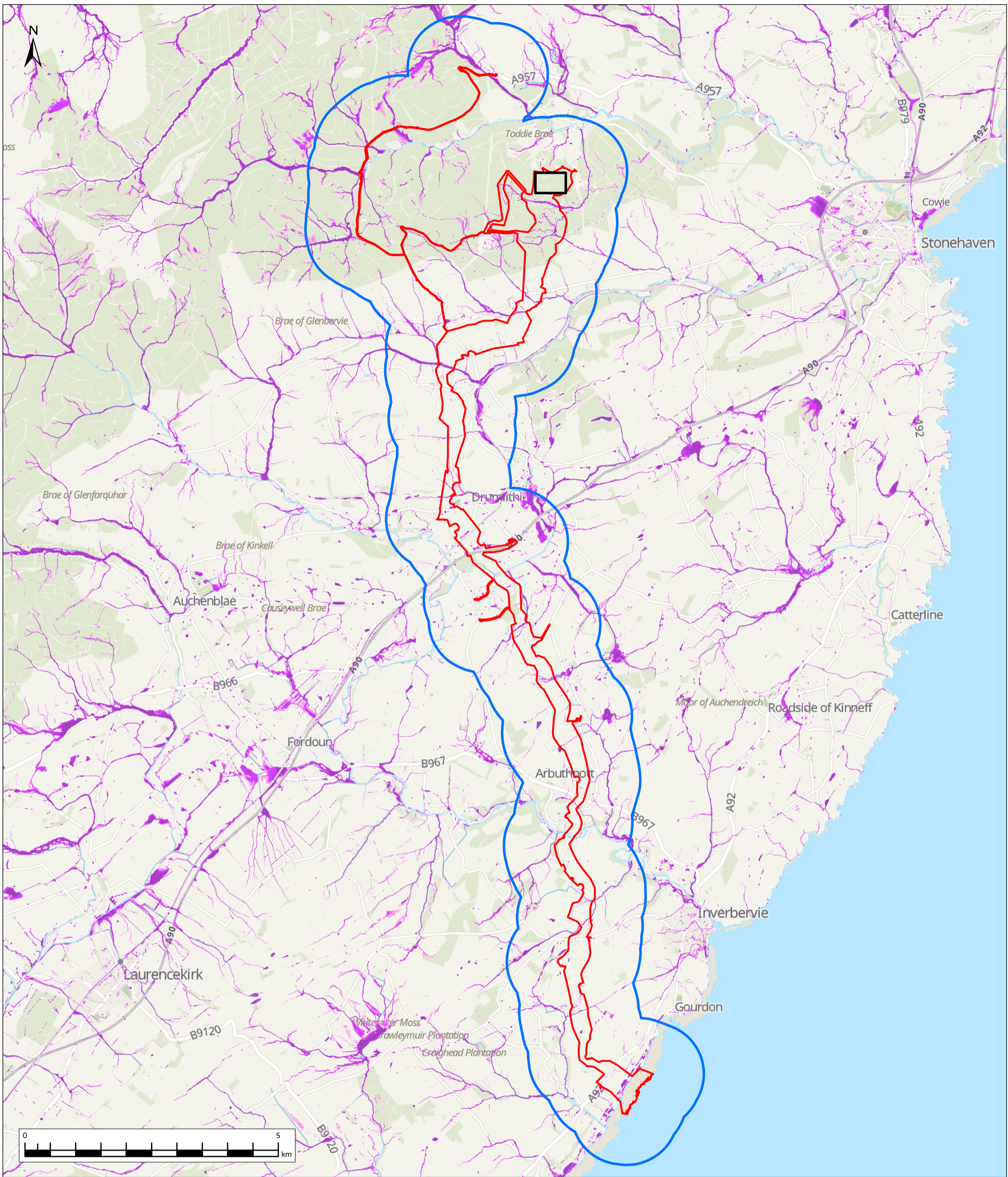

Legend

- PPP Application Boundary
- Substation Search Area
- Water Quality and Flood Risk Study Area

SEPA Pluvial Flood Risk Likelihood

- High
- Medium
- Low

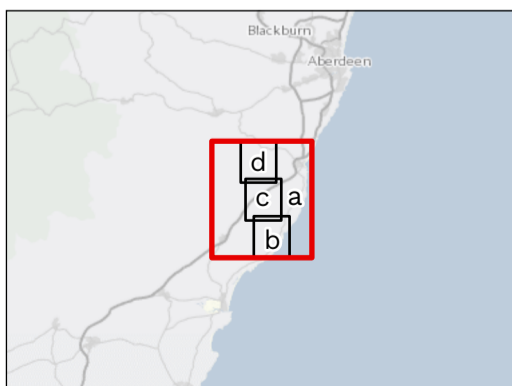

Contains OS data © Crown Copyright and database right 2025
Contains data from OS Zoomstack

02	NOV 25	FINAL	TM	EB	LR	GG
Rev.	Date	Purpose of revision	Drawn	Check'd	Rev'd	Appr'd
Scale @ A3	Scale: 1:70,000		DO NOT SCALE			
Jacobs No.	B2487500					

© Copyright 2025 Jacobs U.K. Limited. The concepts and information contained in this document are the property of Jacobs. Use or copying of this document in whole or in part without the written permission of Jacobs constitutes an infringement of copyright.
Limitation: This drawing has been prepared on behalf of, and for the exclusive use of Jacobs' Client, and is subject to, and issued in accordance with, the provisions of the contract between Jacobs and the Client. Jacobs accepts no liability or responsibility whatsoever for, or in respect of, any use of, or reliance upon, this drawing by any third party.



Client
TWP THISTLE WIND PARTNERS

Project
Bowdun Offshore Wind Farm
Onshore EIA Report

Drawing Title
Pluvial Flood Risk

Aconnex Number
TWP-BOW-JCB-ONE-DWG-00022

Drawing Status
FINAL

Figure 4.2a

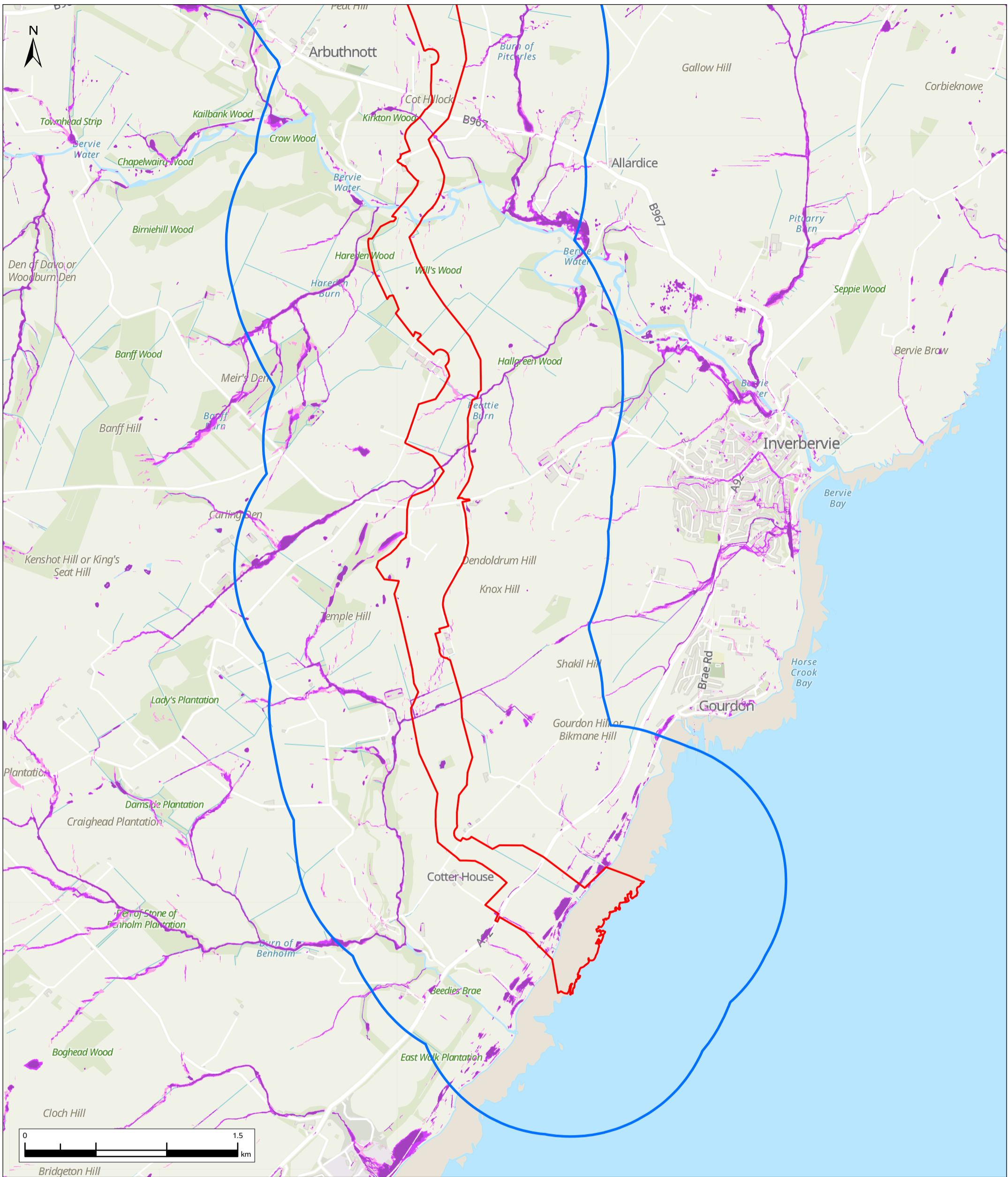

- Legend**
- PPP Application Boundary
 - Substation Search Area
 - Water Quality and Flood Risk Study Area

- SEPA Pluvial Flood Risk Likelihood**
- High
 - Medium
 - Low

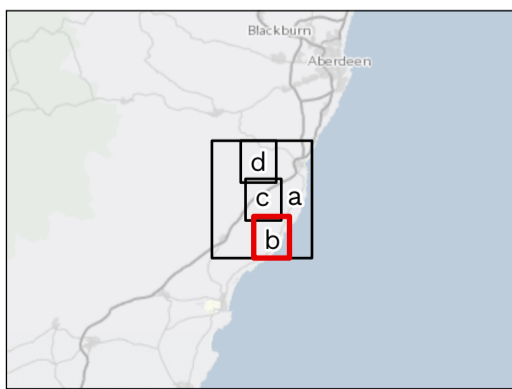

Contains OS data © Crown Copyright and database right 2025
Contains data from OS Zoomstack

02	NOV 25	FINAL	TM	EB	LR	GG
Rev.	Date	Purpose of revision	Drawn	Check'd	Rev'd	Appr'd
Scale @ A3	Scale: 1:25,000		DO NOT SCALE			
Jacobs No.	B2487500					

© Copyright 2025 Jacobs U.K. Limited. The concepts and information contained in this document are the property of Jacobs. Use or copying of this document in whole or in part without the written permission of Jacobs constitutes an infringement of copyright.
Limitation: This drawing has been prepared on behalf of, and for the exclusive use of Jacobs' Client, and is subject to, and issued in accordance with, the provisions of the contract between Jacobs and the Client. Jacobs accepts no liability or responsibility whatsoever for, or in respect of, any use of, or reliance upon, this drawing by any third party.

Jacobs

TWP THISTLE WIND PARTNERS

Client		
Project	Bowdun Offshore Wind Farm Onshore EIA Report	
Drawing Title	Pluvial Flood Risk	
Aconnex Number	TWP-BOW-JCB-ONE-DWG-00022	Drawing Status
		FINAL

Figure 4.2b Sheet 2 of 4

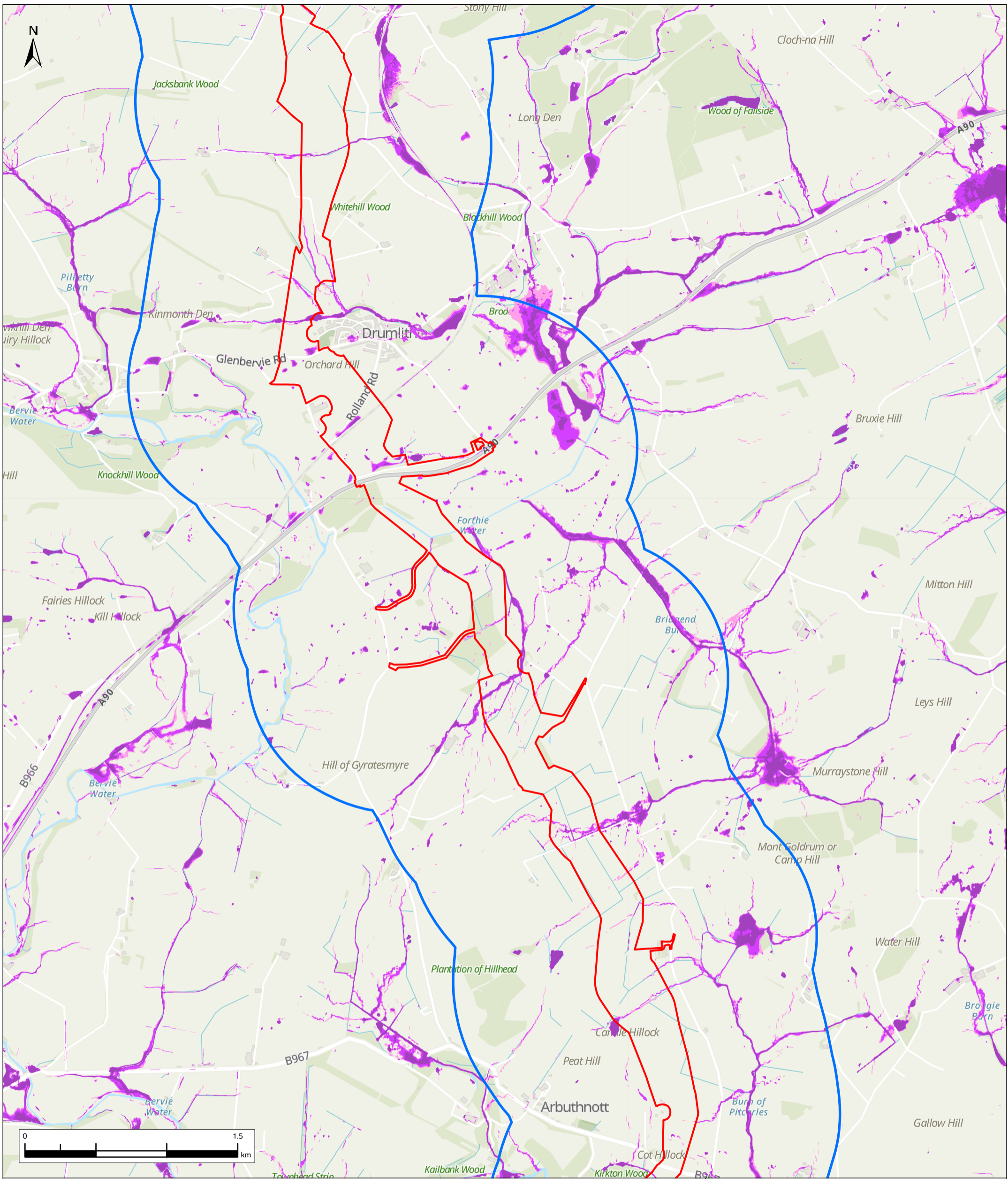

- Legend**
- PPP Application Boundary
 - Substation Search Area
 - Water Quality and Flood Risk Study Area

- SEPA Pluvial Flood Risk Likelihood**
- High
 - Medium
 - Low

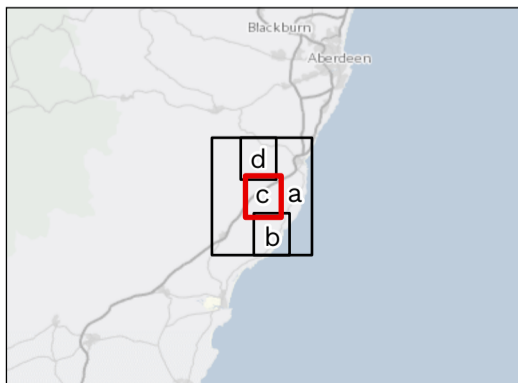

Client	TWP THISTLE WIND PARTNERS	
Project	Bowdun Offshore Wind Farm Onshore EIA Report	
Drawing Title	Pluvial Flood Risk	

Contains OS data © Crown Copyright and database right 2025
Contains data from OS Zoomstack

02	NOV 25	FINAL	TM	EB	LR	GG
Rev.	Date	Purpose of revision	Drawn	Check'd	Rev'd	Appr'd
Scale @ A3	Scale: 1:25,000		DO NOT SCALE			
Jacobs No.	B2487500					

© Copyright 2025 Jacobs U.K. Limited. The concepts and information contained in this document are the property of Jacobs. Use or copying of this document in whole or in part without the written permission of Jacobs constitutes an infringement of copyright. Limitation: This drawing has been prepared on behalf of, and for the exclusive use of Jacobs' Client, and is subject to, and issued in accordance with, the provisions of the contract between Jacobs and the Client. Jacobs accepts no liability or responsibility whatsoever for, or in respect of, any use of, or reliance upon, this drawing by any third party.

Aconnex Number TWP-BOW-JCB-ONE-DWG-00022	Drawing Status FINAL
Figure 4.2c	
Sheet 3 of 4	

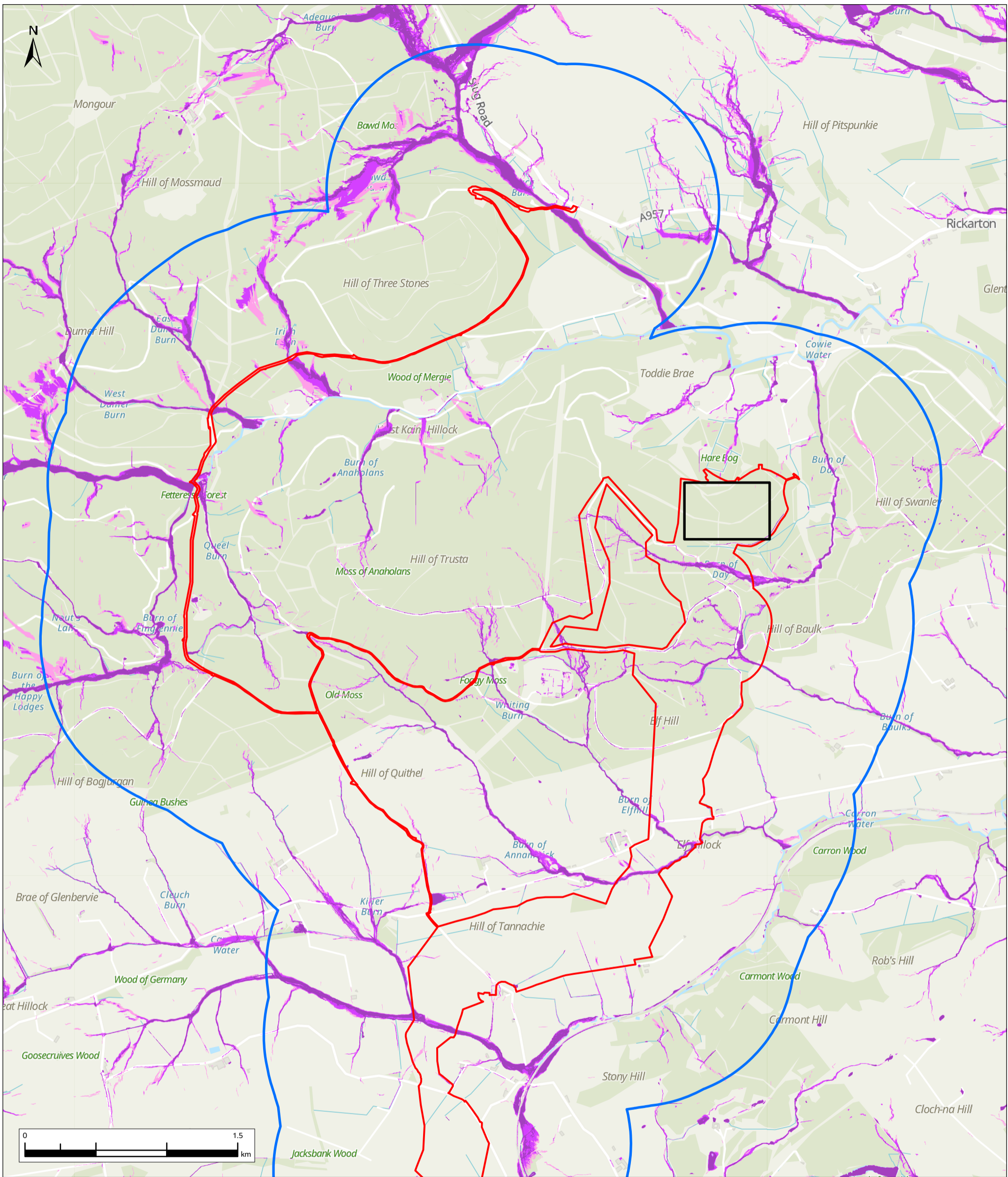

- Legend**
- PPP Application Boundary
 - Substation Search Area
 - Water Quality and Flood Risk Study Area

- SEPA Pluvial Flood Risk Likelihood**
- High
 - Medium
 - Low

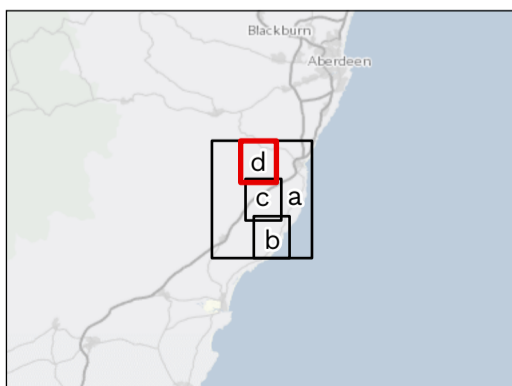

Client	Jacobs TWP THISTLE WIND PARTNERS
Project	Bowdun Offshore Wind Farm Onshore EIA Report
Drawing Title	Pluvial Flood Risk

Contains OS data © Crown Copyright and database right 2025
Contains data from OS Zoomstack

02	NOV 25	FINAL	TM	EB	LR	GG
Rev.	Date	Purpose of revision	Drawn	Check'd	Rev'd	Appr'd
Scale @ A3	Scale: 1:25,000		DO NOT SCALE			
Jacobs No.	B2487500					

© Copyright 2025 Jacobs U.K. Limited. The concepts and information contained in this document are the property of Jacobs. Use or copying of this document in whole or in part without the written permission of Jacobs constitutes an infringement of copyright.
Limitation: This drawing has been prepared on behalf of, and for the exclusive use of Jacobs' Client, and is subject to, and issued in accordance with, the provisions of the contract between Jacobs and the Client. Jacobs accepts no liability or responsibility whatsoever for, or in respect of, any use of, or reliance upon, this drawing by any third party.

Aconnex Number	TWP-BOW-JCB-ONE-DWG-00022	Drawing Status	FINAL
----------------	---------------------------	----------------	-------

Figure 4.2d

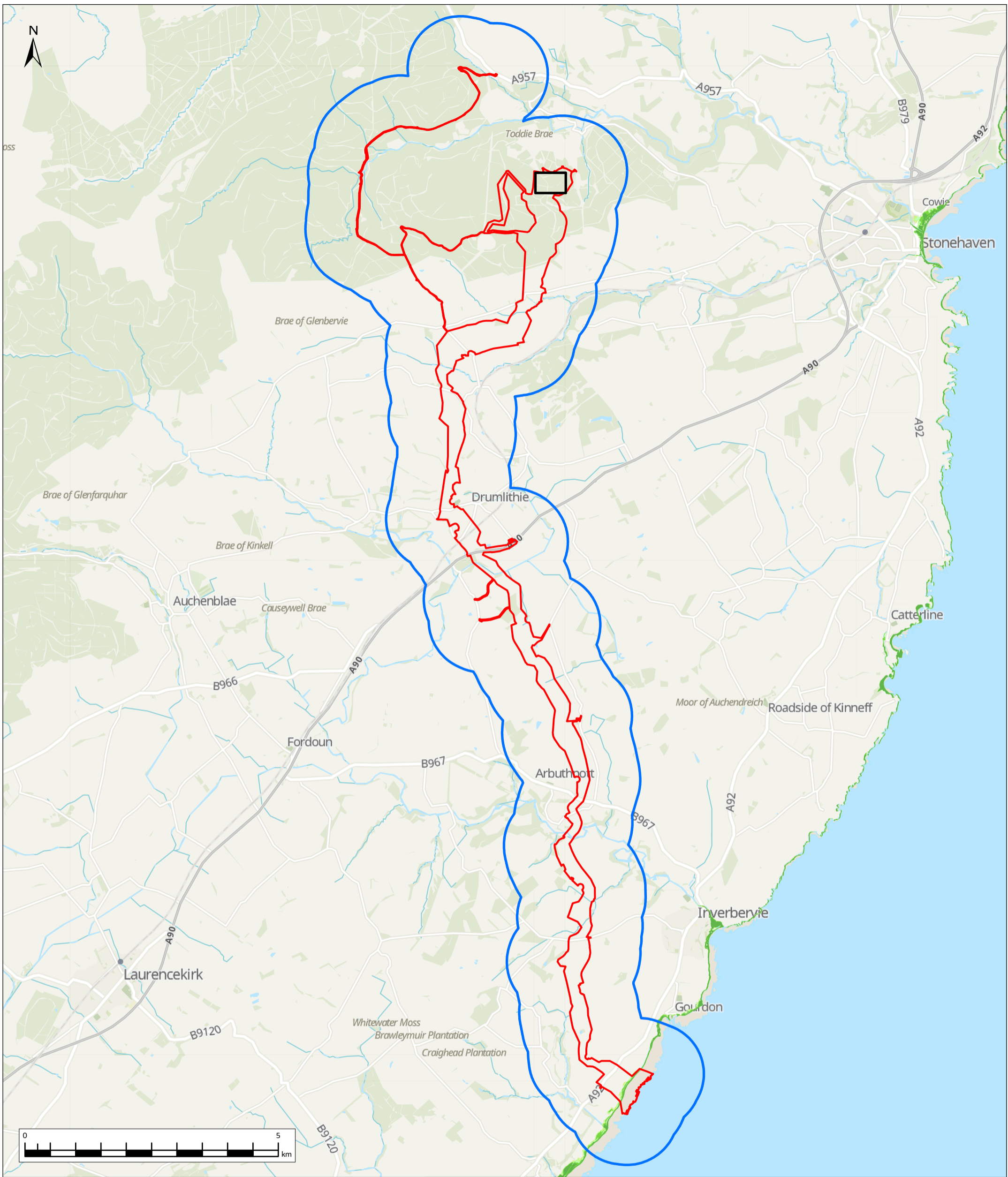

Legend

- PPP Application Boundary
- Substation Search Area
- Water Quality and Flood Risk Study Area

SEPA Coastal Flood Risk Likelihood

- High
- Medium
- Low

SEPA Future Coastal Flood Risk Likelihood

- Medium (with climate change)

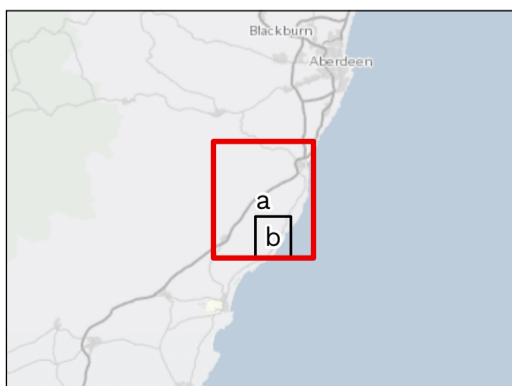

Contains OS data © Crown Copyright and database right 2025
Contains data from OS Zoomstack

02	NOV 25	FINAL	TM	EB	LR	GG
Rev.	Date	Purpose of revision	Drawn	Check'd	Rev'd	Appr'd
Scale @ A3	Scale: 1:70,000		DO NOT SCALE			
Jacobs No.	B2487500					

© Copyright 2025 Jacobs U.K. Limited. The concepts and information contained in this document are the property of Jacobs. Use or copying of this document in whole or in part without the written permission of Jacobs constitutes an infringement of copyright.
Limitation: This drawing has been prepared on behalf of, and for the exclusive use of Jacobs' Client, and is subject to, and issued in accordance with, the provisions of the contract between Jacobs and the Client. Jacobs accepts no liability or responsibility whatsoever for, or in respect of, any use of, or reliance upon, this drawing by any third party.



Client
TWP THISTLE WIND PARTNERS

Project
Bowdun Offshore Wind Farm
Onshore EIA Report

Drawing Title
Coastal Flood Risk

Aconnex Number
TWP-BOW-JCB-ONE-DWG-00023

Drawing Status
FINAL

Figure 4.3a

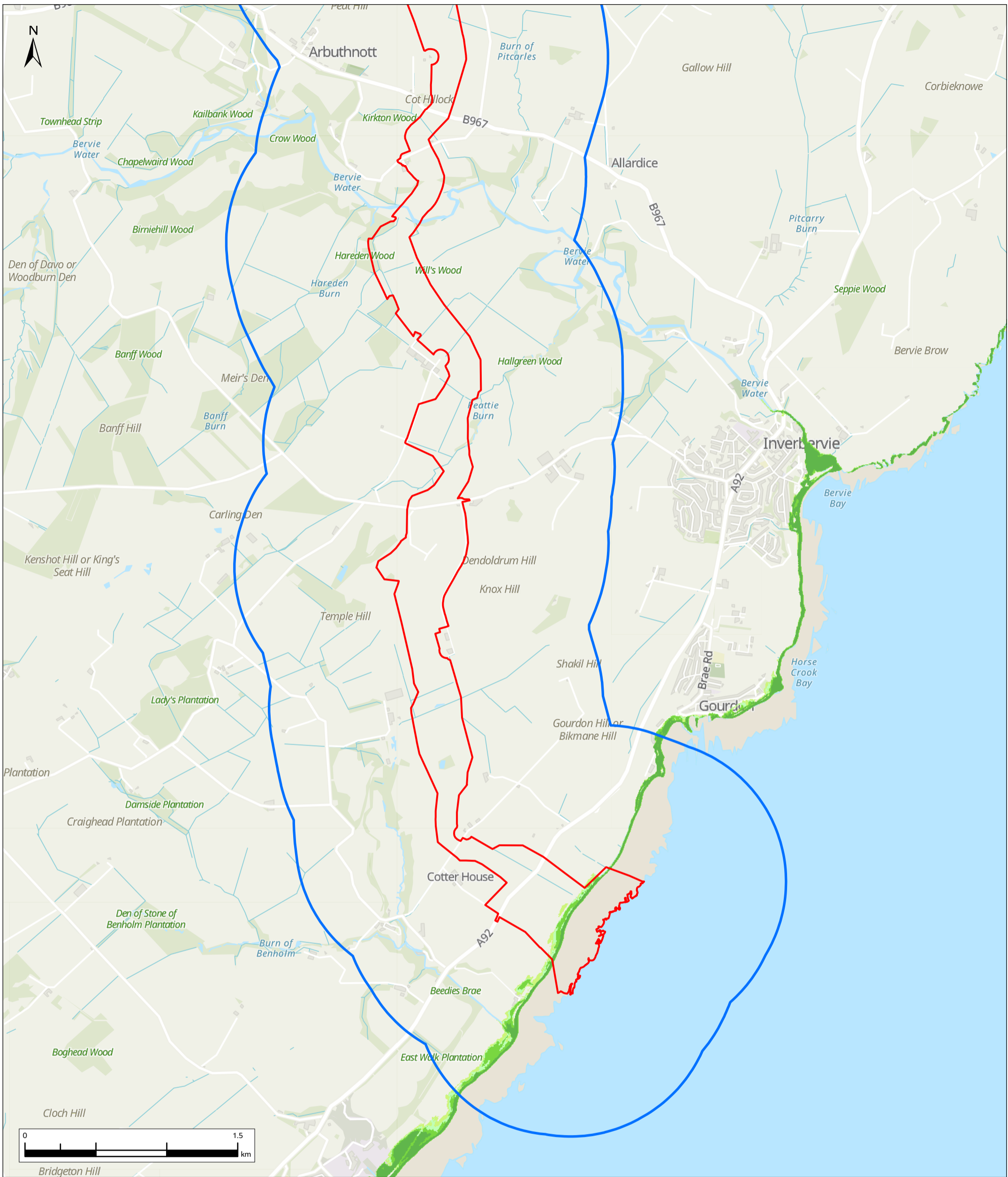

- Legend**
- PPP Application Boundary
 - Substation Search Area
 - Water Quality and Flood Risk Study Area

SEPA Coastal Flood Risk Likelihood

- High
- Medium
- Low

SEPA Future Coastal Flood Risk Likelihood

- Medium (with climate change)

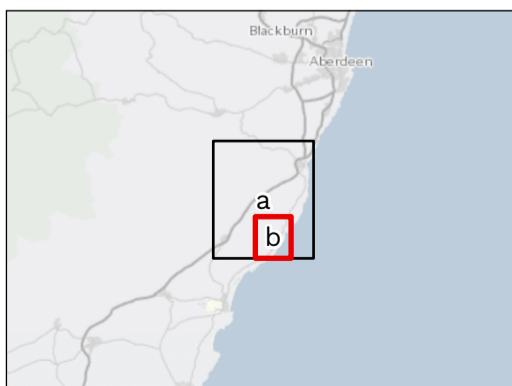

Client	Bowdun Offshore Wind Farm Onshore EIA Report	
Project	Bowdun Offshore Wind Farm Onshore EIA Report	
Drawing Title	Coastal Flood Risk	

Contains OS data © Crown Copyright and database right 2025
Contains data from OS Zoomstack

02	NOV 25	FINAL	TM	EB	LR	GG
Rev.	Date	Purpose of revision	Drawn	Check'd	Rev'd	Appr'd
Scale @ A3	Scale: 1:25,000		DO NOT SCALE			
Jacobs No.	B2487500					

© Copyright 2025 Jacobs U.K. Limited. The concepts and information contained in this document are the property of Jacobs. Use or copying of this document in whole or in part without the written permission of Jacobs constitutes an infringement of copyright. Limitation: This drawing has been prepared on behalf of, and for the exclusive use of Jacobs' Client, and is subject to, and issued in accordance with, the provisions of the contract between Jacobs and the Client. Jacobs accepts no liability or responsibility whatsoever for, or in respect of, any use of, or reliance upon, this drawing by any third party.

Aconnex Number	Drawing Status
TWP-BOW-JCB-ONE-DWG-00023	FINAL

Figure 4.3b